

Belvarafenib

Chemical Formula: $C_{23}H_{16}ClFN_6OS$

Molecular Weight: 478.93

11.562
9.236
8.940
8.580
8.363
8.342
7.945
7.904
7.889
7.627
7.606
7.573
7.569
7.552
7.535
7.532
7.374
7.370
7.357
7.354
7.350
7.337
7.333
7.244
7.241
7.224
7.221
7.204
7.201
7.173
7.158

3.322
3.174
3.161
2.508
2.504
2.500
2.495
2.491
2.429



Current Data Parameters

NAME NSC-817040-U1

EXPNO 1

PROCNO 1

F2 - Acquisition Parameters

Date_ 20190624

Time_ 17.33 h

INSTRUM spect

PROBHD z104450_0348 (

PULPROG zg30

TD 65536

SOLVENT DMSO

NS 64

DS 2

SWH 8223.685 Hz

FIDRES 0.250967 Hz

AQ 3.9845889 sec

RG 161

DW 60.800 usec

DE 6.50 usec

TE 298.0 K

D1 1.00000000 sec

TD0 1

SFO1 400.1324710 MHz

NUC1 1H

P0 4.94 usec

P1 14.83 usec

PLW1 9.92000008 W

F2 - Processing parameters

SI 32768

SF 400.1300017 MHz

WDW no

SSB 0

LB 0 Hz

GB 0

PC 1.00

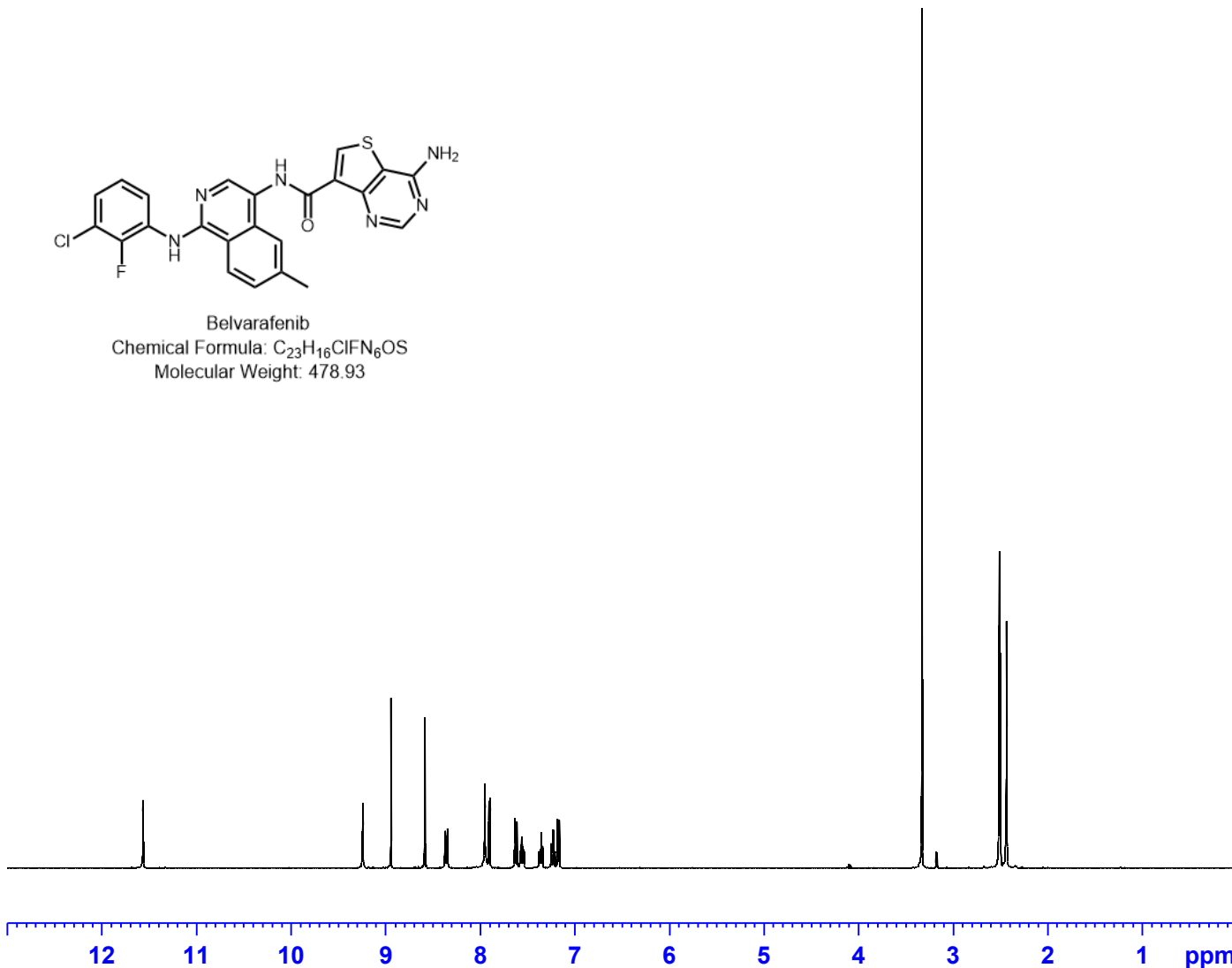

0.9872

1.0012

0.9022

0.9588

1.0076

2.0001

1.0168

1.0295

1.0123

0.9969

1.0366

1.0107

3.0000

—11.562



Current Data Parameters
NAME NSC-817040-U1
EXPNO 1
PROCNO 1

F2 - Acquisition Parameters
Date_ 20190624
Time 17.33 h
INSTRUM spect
PROBHD Z104450_0348 (
PULPROG zg30
TD 65536
SOLVENT DMSO
NS 64
DS 2
SWH 8223.685 Hz
FIDRES 0.250967 Hz
AQ 3.9845889 sec
RG 161
DW 60.800 usec
DE 6.50 usec
TE 298.0 K
D1 1.00000000 sec
TD0 1
SFO1 400.1324710 MHz
NUC1 1H
P0 4.94 usec
P1 14.83 usec
PLW1 9.92000008 W

F2 - Processing parameters
SI 32768
SF 400.1300017 MHz
WDW no
SSB 0
LB 0 Hz
GB 0
PC 1.00

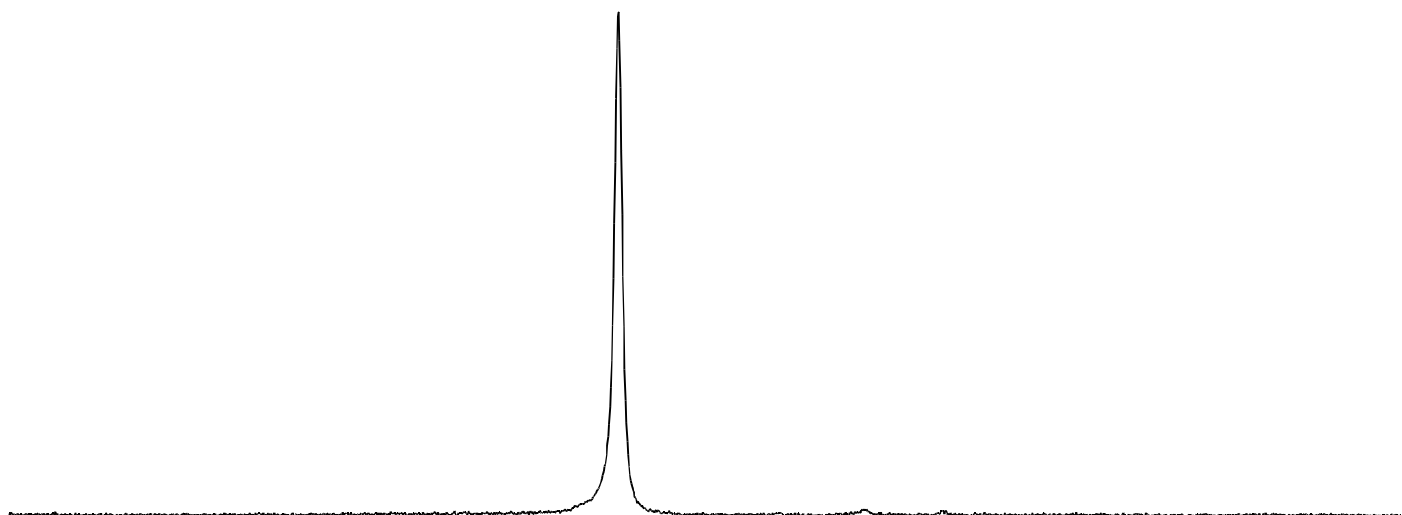

11.9

11.8

11.7

11.6

11.5

11.4

11.3

11.2

11.1

ppm

0.9872



Current Data Parameters

NAME NSC-817040-U1
EXPNO 1
PROCNO 1

F2 - Acquisition Parameters

Date_ 20190624
Time 17.33 h
INSTRUM spect
PROBHD z104450_0348 (
PULPROG zg30
TD 65536
SOLVENT DMSO
NS 64
DS 2
SWH 8223.685 Hz
FIDRES 0.250967 Hz
AQ 3.9845889 sec
RG 161
DW 60.800 usec
DE 6.50 usec
TE 298.0 K
D1 1.00000000 sec
TD0 1
SFO1 400.1324710 MHz
NUC1 1H
P0 4.94 usec
P1 14.83 usec
PLW1 9.92000008 W

F2 - Processing parameters

SI 32768
SF 400.1300017 MHz
WDW no
SSB 0
LB 0 Hz
GB 0
PC 1.00

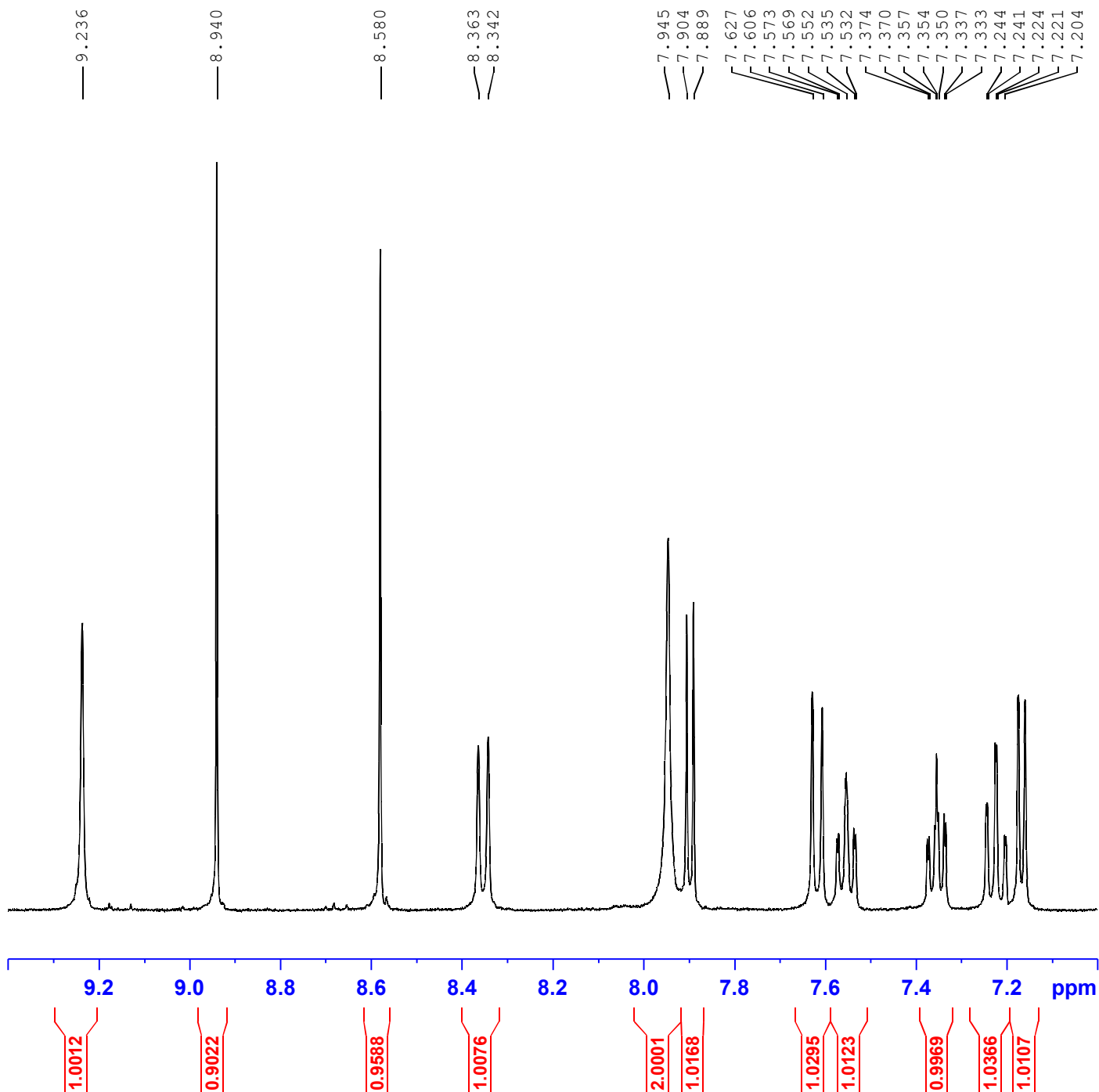



Current Data Parameters
NAME NSC-817040-U1
EXPNO 1
PROCNO 1

F2 - Acquisition Parameters
Date_ 20190624
Time 17.33 h
INSTRUM spect
PROBHD z104450_0348 (
PULPROG zg30
TD 65536
SOLVENT DMSO
NS 64
DS 2
SWH 8223.685 Hz
FIDRES 0.250967 Hz
AQ 3.9845889 sec
RG 161
DW 60.800 usec
DE 6.50 usec
TE 298.0 K
D1 1.00000000 sec
TD0 1
SFO1 400.1324710 MHz
NUC1 1H
P0 4.94 usec
P1 14.83 usec
PLW1 9.92000008 W

F2 - Processing parameters
SI 32768
SF 400.1300017 MHz
WDW no
SSB 0
LB 0 Hz
GB 0
PC 1.00

2.508
2.504
2.500
2.495
2.491

2.429

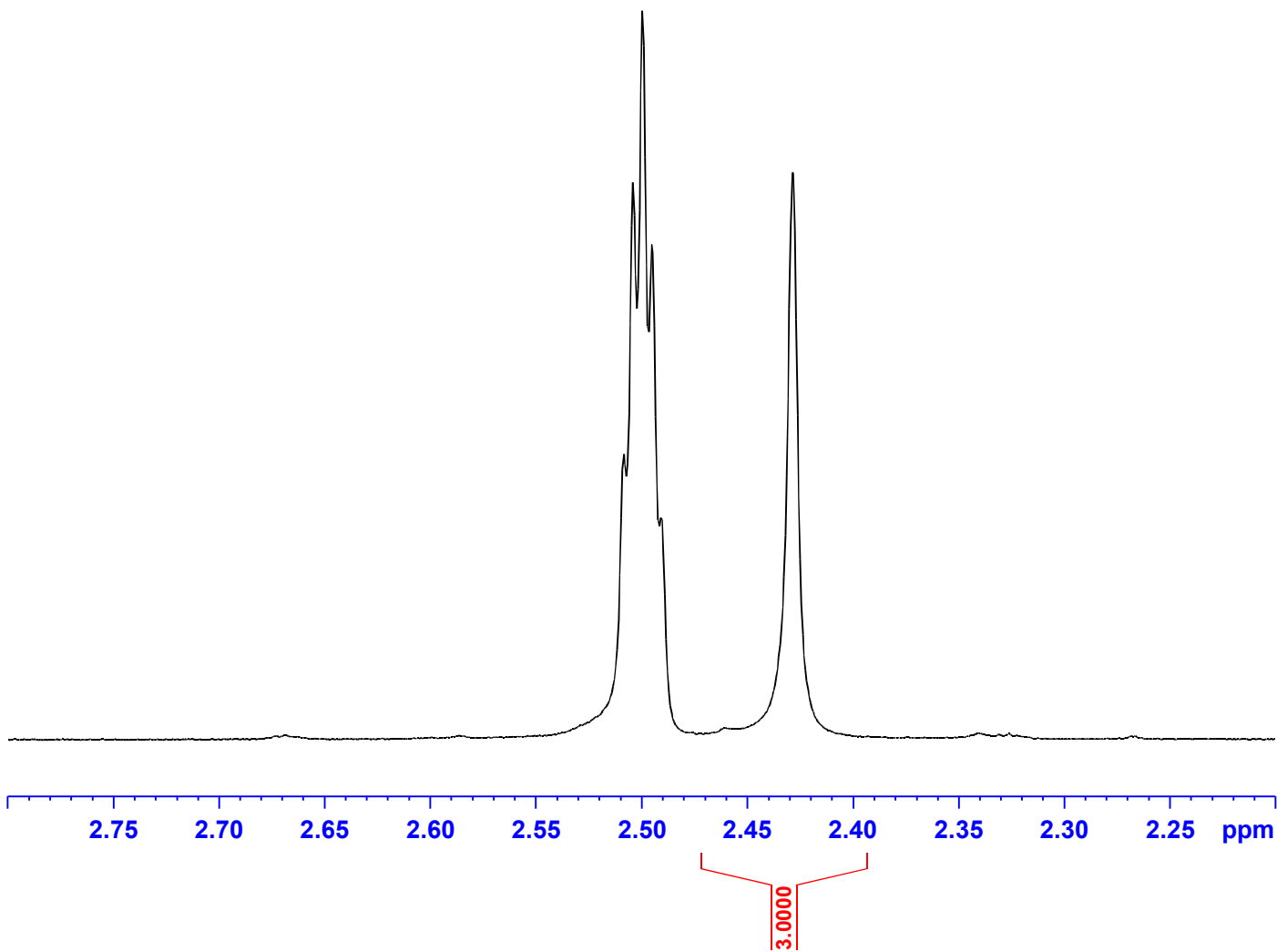

Qualitative Analysis Report

Data Filename	817040-U1.d	Sample Name	817040-U1
Sample Type	Sample	Position	P1-A9
Instrument Name	Instrument 1	User Name	
Acq Method	Leidos_10min_pos.m	Acquired Time	6/24/2019 6:16:07 PM
IRM Calibration Status	Not Applicable	DA Method	uv integration test.m
Comment			

Sample Group		Info.	
Stream Name	LC 1	Acquisition SW	6400 Series Triple
		Version	Quadrupole B.08.00

User Chromatograms

Fragmentor Voltage 135 **Collision Energy** 0 **Ionization Mode** ESI

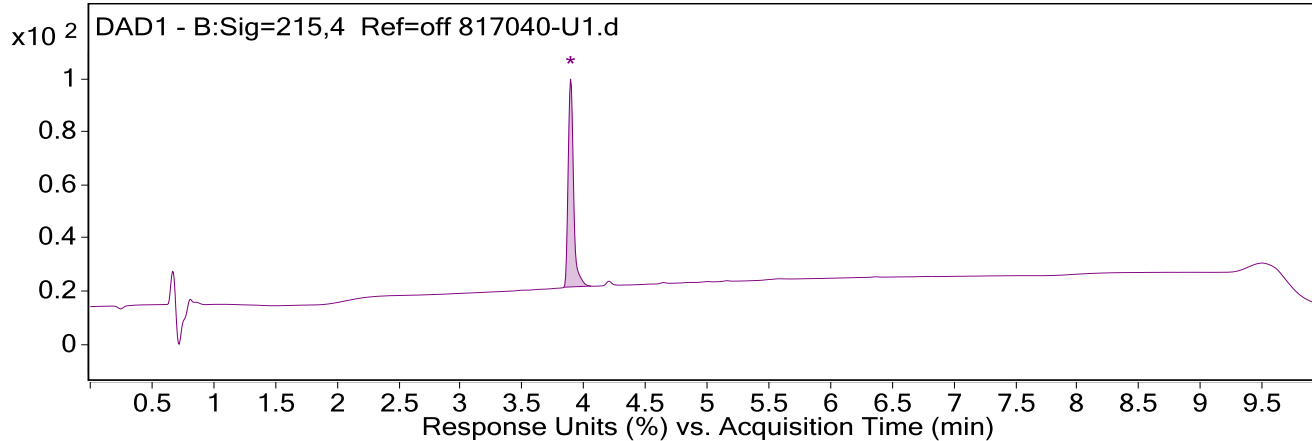
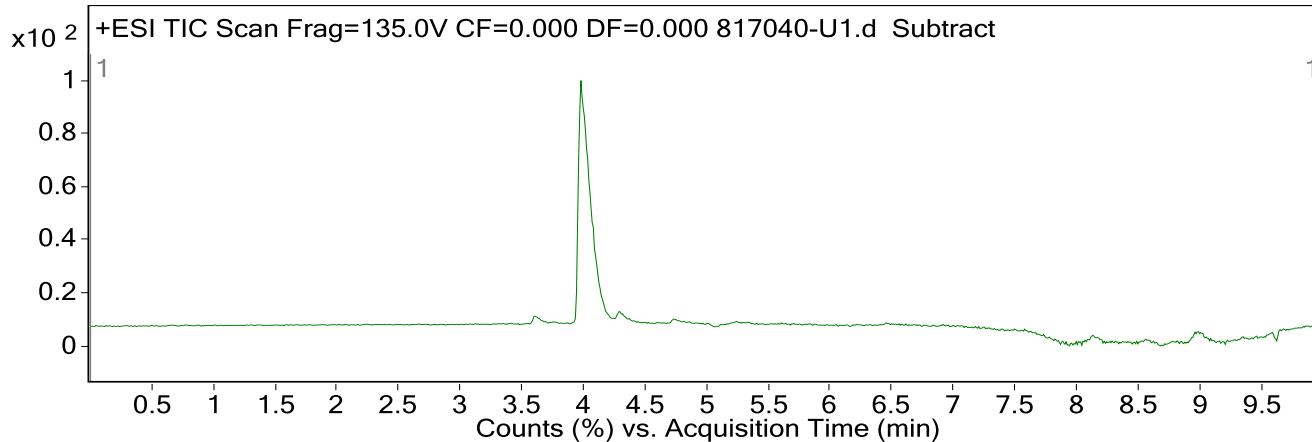

Integration Peak List

Peak	Start	RT	End	Height	Area	Area Sum %
1	3.840	3.893	4.060	1038.1	3173.3	100.0

Qualitative Analysis Report

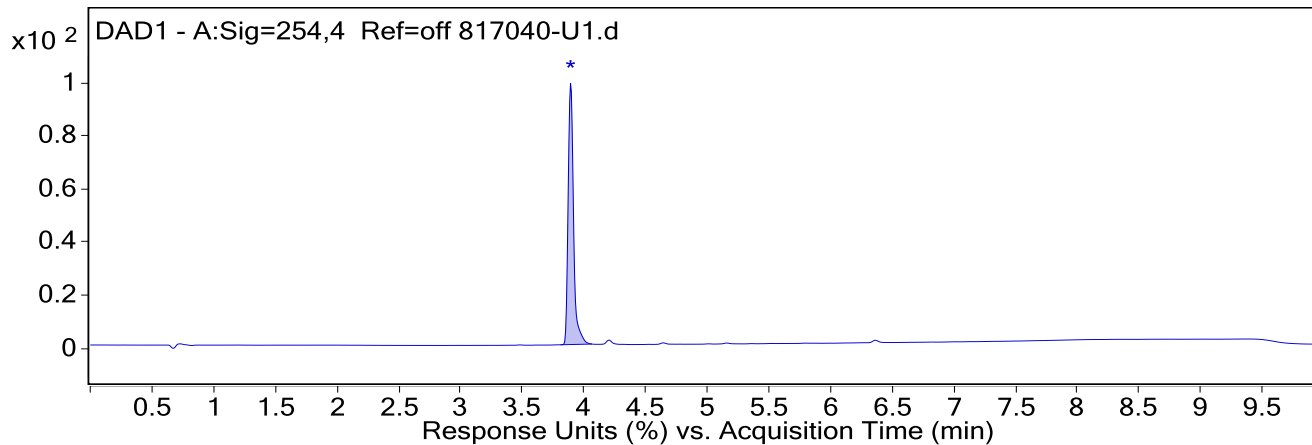

Integration Peak List

Peak	Start	RT	End	Height	Area	Area Sum %
1	3.813	3.893	4.067	631.6	1931.4	100.0

User Spectra

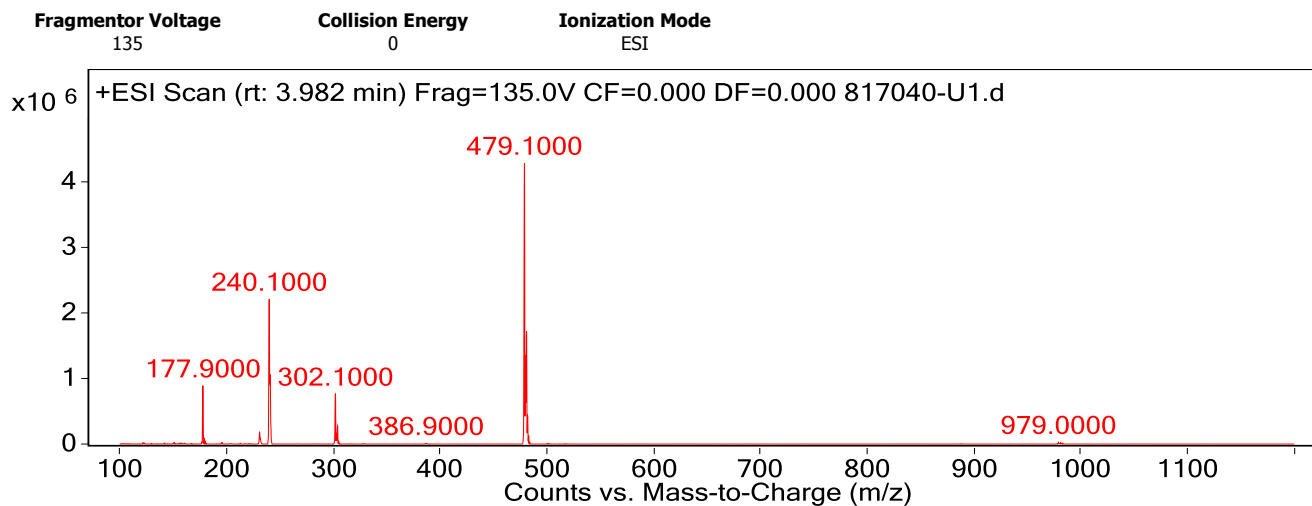

Peak List

m/z	z	Abund
177.9		889914
231.1		172160
240.1		2211309
240.8		1062658
302.1	1	763644
304.1	1	276916
479.1	1	4286059
480.1	1	1351663
481.0	1	1720358
482.0	1	433063

--- End Of Report ---